

POLISHED
VITRIFIED TILES

Kajaria
DURATECH

30X60CM | 12MM

HEAVY DUTY VITRIFIED TILES

• MOHENJO-DARO • INDUS-VALLEY



1st

TIME IN
INDIA

COLLECTION

MOHENJO-DARO

INDUS-VALLEY

Kajaria
DURATECH

30X60CM | 12MM
HEAVY DUTY VITRIFIED TILES

INSPIRATION



COLLECTION

At Kajaria, we believe in keeping up with the new trends of art and infrastructure. Therefore we have introduced a new range - Duratech 30x60 cm 'Mohenjo-Daro & Indus Valley Collection', boasting of ethnicity and inspired by nature. With an intelligent mix of design and technology,



Kajaria DURATECH

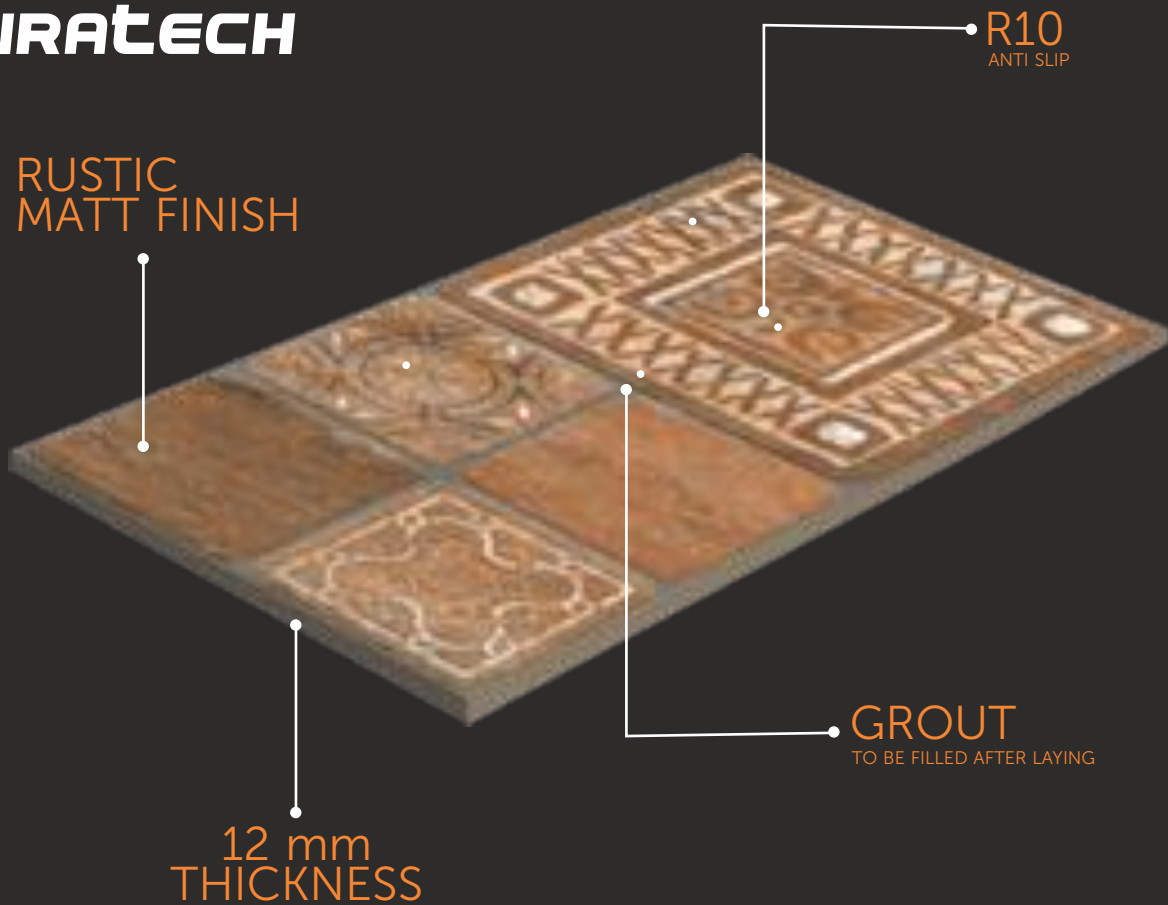

Our Duratech 30x60 cm Collection's Rustic Matt Finish gives easy solutions to urban areas and heavy traffic places. The best Heavy Duty Vitrified tile with 12 mm thickness and an antislip rate R10. These tiles are highly resistant against abrasion, as well as a strong bending resistance. It is perfect for pedestrian areas, squares in the city, traffic areas, entrance of houses, urban area and all kind of heavy duty areas.

4

random
moulds

32

random
patterns

12

mm
thickness

<0.05

water
absorption

30X60CM | 12MM

HEAVY DUTY VITRIFIED TILES



Possible Applications



PATHS AND WALKWAYS



SWIMMING POOLS AND ADJACENT AREAS



TERRACES



PARKING AREAS, TRANSITABLE AREAS



BEACH ESTABLISHMENTS



PUBLIC PARKS AND GARDENS



STREET FURNISHINGS



INDUSTRIAL AREAS



Features

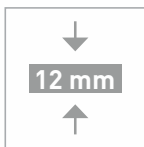

HIGHER THICKNESS



WATER ABSORPTION < 0.10%

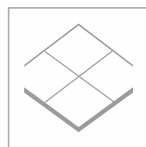

RECTIFIED



RESISTANT TO STAINS



ANTISLIP

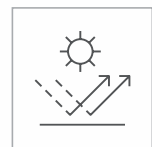

HIGHLY UV RESISTANT



RESISTANT TO SCRATCHES



EASY TO CLEAN



FROST RESISTANCE

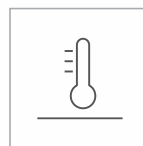

RESISTANCE TO HIGH TEMPERATURES



HEAVY LOAD BEARING



HIGH MECHANICAL RESISTANCE



Index

MOHENJO-DARO

K-MJD 3601	14	K-MJD 3605	38	K-MJD 3609	62	K-MJD 3613	86
K-MJD 3602	20	K-MJD 3606	44	K-MJD 3610	68	K-MJD 3614	92
K-MJD 3603	26	K-MJD 3607	50	K-MJD 3611	74		
K-MJD 3604	32	K-MJD 3608	56	K-MJD 3612	80		

INDUS VALLEY

K-IND 3625	100	K-MJD 3629	124	K-MJD 3633	148
K-IND 3626	106	K-MJD 3630	130	K-MJD 3634	154
K-IND 3627	112	K-MJD 3631	136	K-MJD 3635	160
K-IND 3628	118	K-MJD 3632	142		

30X60CM | 12MM

HEAVY DUTY VITRIFIED TILES



Kajaria **DURATECH**

MOHENJO-DARO

The collection instils colours and textures from nature. Discover innovative ways to beautify your spaces. It comes in random moulds with 12 mm of thickness. This range is all set to infuse life to your Walls and Floors due to its unique mould pattern, thickness and rustic glaze.

30X60CM | 12MM
HEAVY DUTY VITRIFIED TILES





K-MJD 3601

ONE CONCEPT MULTIPLE SIZES*



K-MJD 3601 4 RANDOM MOULDS

30X60CM | 12MM | RUSTIC -MATT

HEAVY DUTY VITRIFIED TILES

* After Cutting the Tiles you may apply them to the wall & floor



K-MJD 3601 G-1



K-MJD 3601 G-2



G-1



G-2

30X60CM | 12MM | RUSTIC -MATT

HEAVY DUTY VITRIFIED TILES

MOHENJO-DARO

K-MJD 3601 G-3



K-MJD 3601 G-4



G-3



G-4

30X60CM | 12MM | RUSTIC -MATT

HEAVY DUTY VITRIFIED TILES





K-MJD 3602

ONE CONCEPT MULTIPLE SIZES*

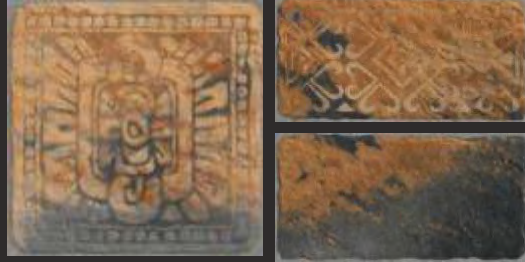

K-MJD 3602

4 RANDOM MOULDS

30X60CM | 12MM | RUSTIC -MATT

HEAVY DUTY VITRIFIED TILES

* After Cutting the Tiles you may apply them to the wall & floor



Kajaria DURATECH

K-MJD 3602 G-1



K-MJD 3602 G-2



G-1



G-2

30X60CM | 12MM | RUSTIC -MATT

HEAVY DUTY VITRIFIED TILES

MOHENJO-DARO

K-MJD 3602 G-3



K-MJD 3602 G-4



G-3



G-4

30X60CM | 12MM | RUSTIC -MATT

HEAVY DUTY VITRIFIED TILES





K-MJD 3603

ONE CONCEPT MULTIPLE SIZES*

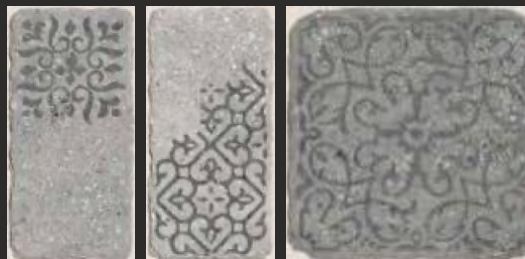

K-MJD 3603 4 RANDOM MOULDS

30X60CM | 12MM | RUSTIC -MATT

HEAVY DUTY VITRIFIED TILES

* After Cutting the Tiles you may apply them to the wall & floor



Kajaria
DURATECH

K-MJD 3603 G-1



K-MJD 3603 G-2



G-1



G-2

30X60CM | 12MM | RUSTIC -MATT

HEAVY DUTY VITRIFIED TILES

MOHENJO-DARO

K-MJD 3603 G-3



K-MJD 3603 G-4



G-3



G-4

30X60CM | 12MM | RUSTIC -MATT

HEAVY DUTY VITRIFIED TILES





K-MJD 3604

ONE CONCEPT MULTIPLE SIZES*



K-MJD 3604 4 RANDOM MOULDS

30X60CM | 12MM | RUSTIC -MATT

HEAVY DUTY VITRIFIED TILES

* After Cutting the Tiles you may apply them to the wall & floor



Kajaria DURATECH

K-MJD 3604 G-1



K-MJD 3604 G-2



G-1



G-2

30X60CM | 12MM | RUSTIC -MATT

HEAVY DUTY VITRIFIED TILES

MOHENJO-DARO

K-MJD 3604 G-3



K-MJD 3604 G-4

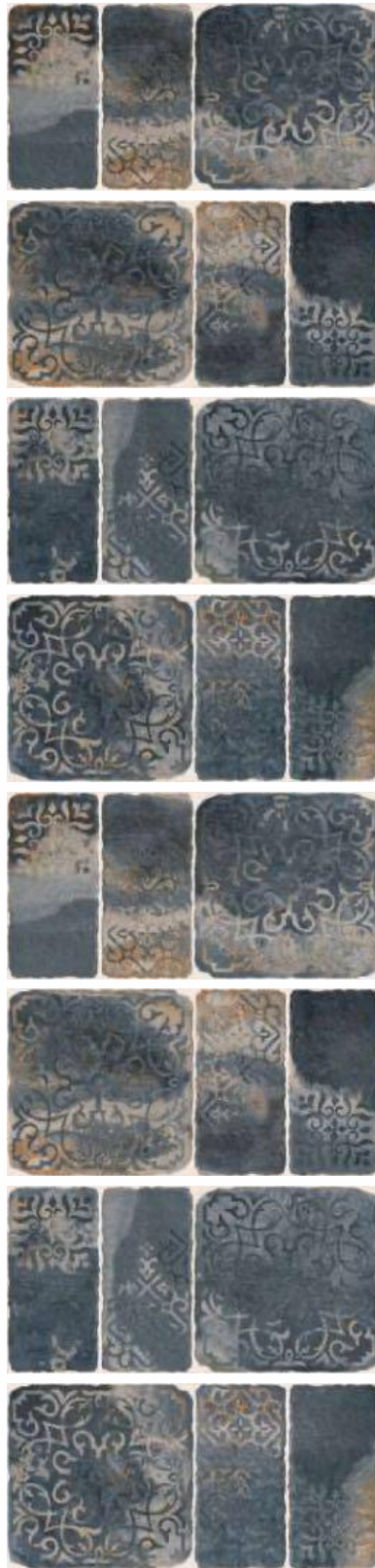

G-3



G-4

30X60CM | 12MM | RUSTIC -MATT

HEAVY DUTY VITRIFIED TILES



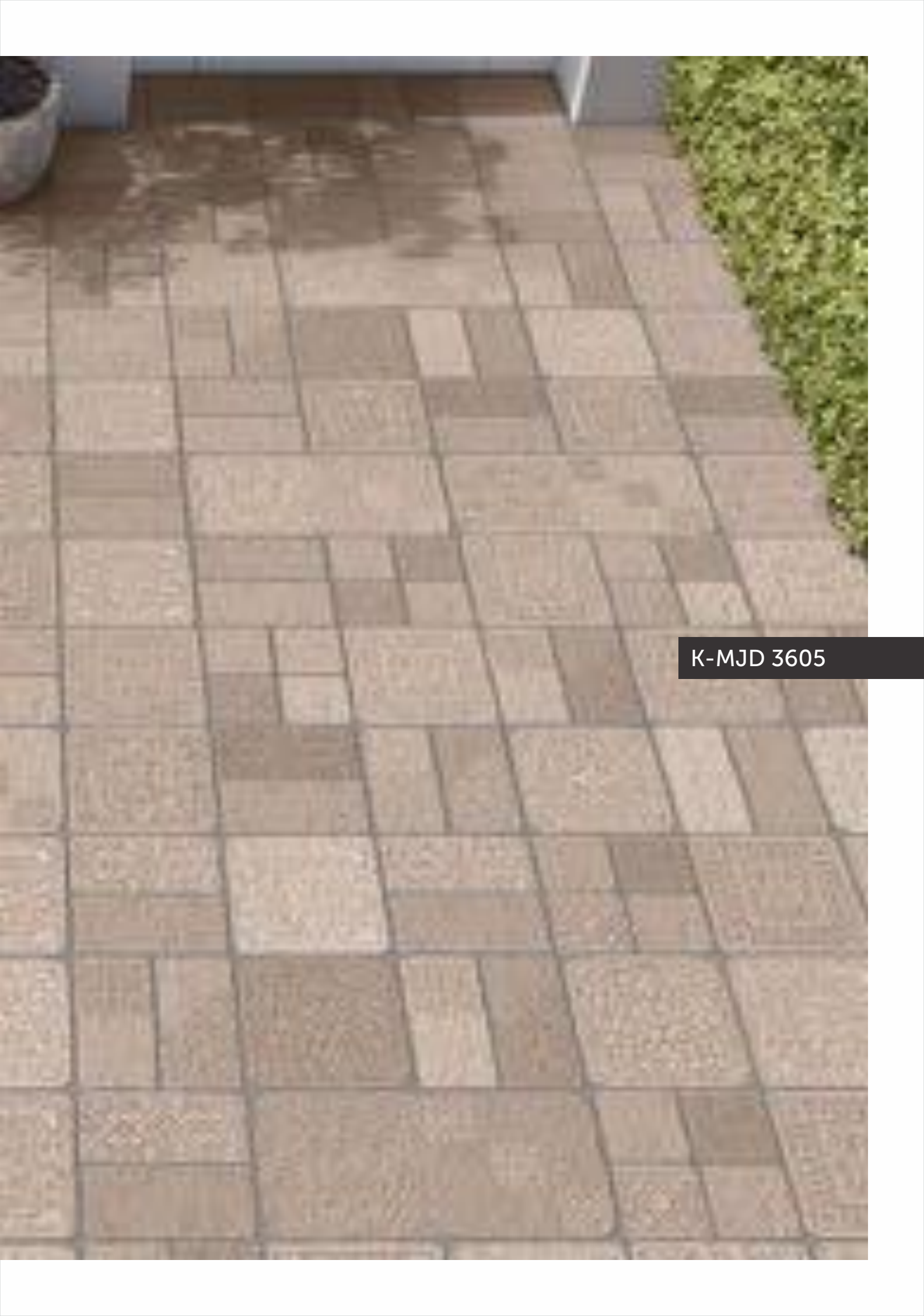

K-MJD 3605

ONE CONCEPT MULTIPLE SIZES*



K-MJD 3605 4 RANDOM MOULDS

30X60CM | 12MM | RUSTIC -MATT

HEAVY DUTY VITRIFIED TILES

* After Cutting the Tiles you may apply them to the wall & floor



Kajaria
DURATECH

K-MJD 3605 G-1



K-MJD 3605 G-2



G-1



G-2

30X60CM | 12MM | RUSTIC -MATT

HEAVY DUTY VITRIFIED TILES

MOHENJO-DARO

K-MJD 3605 G-3



K-MJD 3605 G-4



G-3



G-4

30X60CM | 12MM | RUSTIC -MATT

HEAVY DUTY VITRIFIED TILES



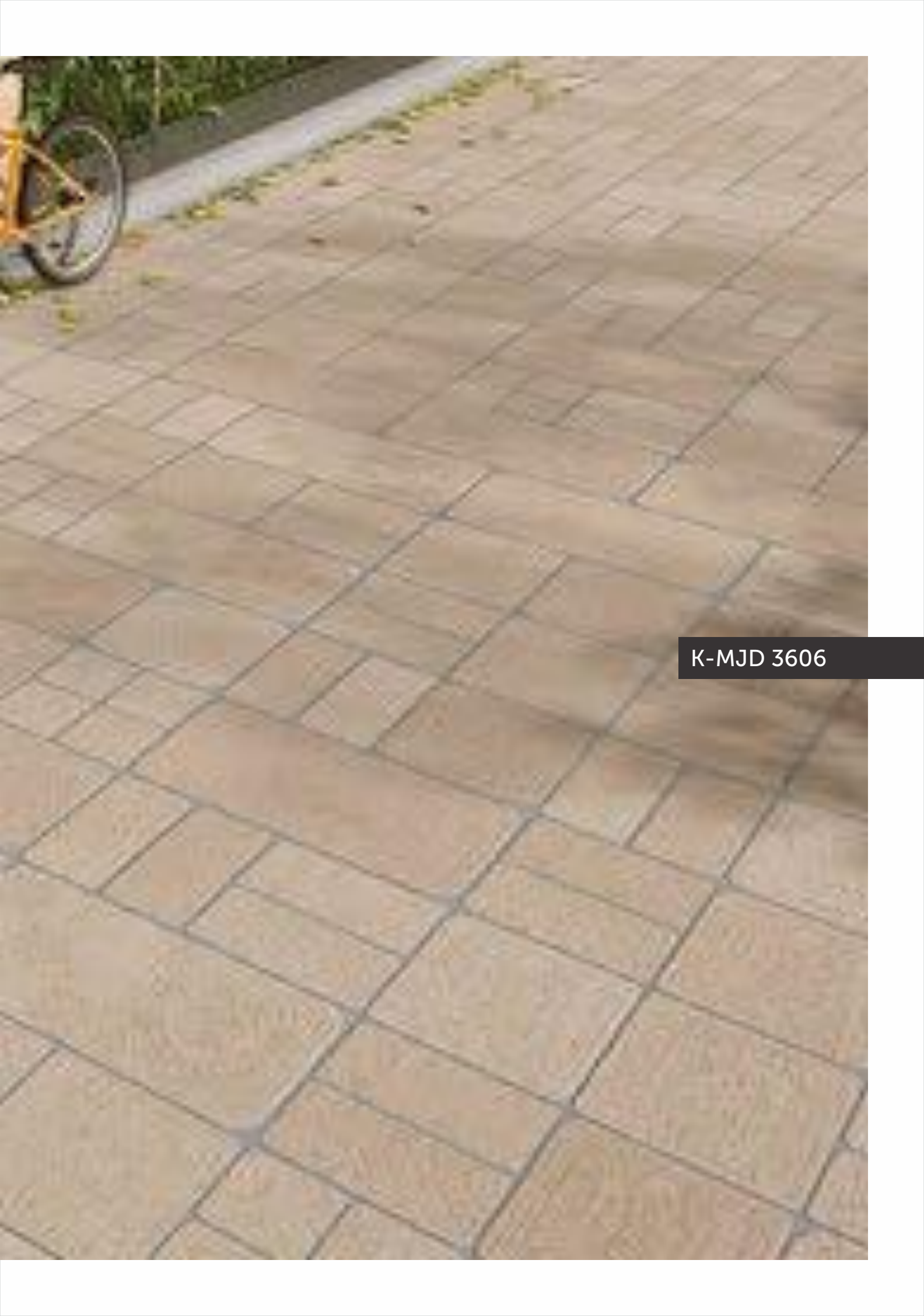

K-MJD 3606

ONE CONCEPT MULTIPLE SIZES*



K-MJD 3606

4 RANDOM MOULDS

30X60CM | 12MM | RUSTIC -MATT

HEAVY DUTY VITRIFIED TILES

* After Cutting the Tiles you may apply them to the wall & floor



Kajaria
DURATECH

K-MJD 3606 G-1



K-MJD 3606 G-2



G-1



G-2

30X60CM | 12MM | RUSTIC -MATT

HEAVY DUTY VITRIFIED TILES

MOHENJO-DARO

K-MJD 3606 G-3



K-MJD 3606 G-4



G-3

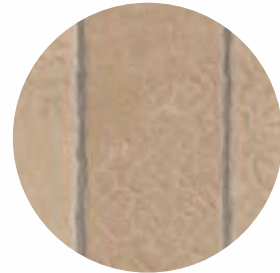

G-4

30X60CM | 12MM | RUSTIC -MATT

HEAVY DUTY VITRIFIED TILES





K-MJD 3607

ONE CONCEPT MULTIPLE SIZES*



K-MJD 3607

4 RANDOM MOULDS

30X60CM | 12MM | RUSTIC -MATT

HEAVY DUTY VITRIFIED TILES

* After Cutting the Tiles you may apply them to the wall & floor



Kajaria
DURATECH

K-MJD 3607 G-1



K-MJD 3607 G-2



G-1



G-2

30X60CM | 12MM | RUSTIC -MATT

HEAVY DUTY VITRIFIED TILES

MOHENJO-DARO

K-MJD 3607 G-3



K-MJD 3607 G-4



G-3



G-4

30X60CM | 12MM | RUSTIC -MATT

HEAVY DUTY VITRIFIED TILES



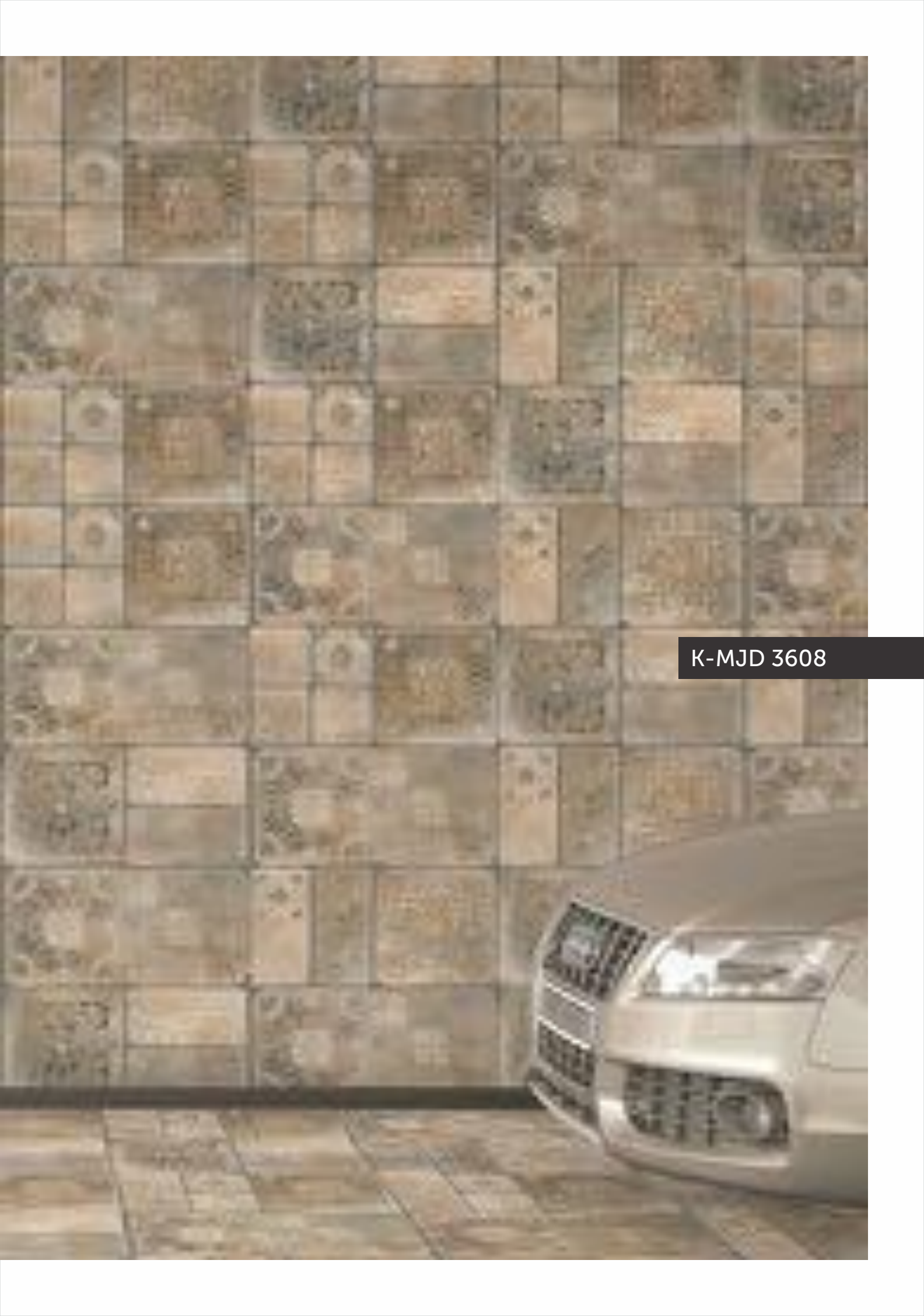

K-MJD 3608

ONE CONCEPT MULTIPLE SIZES*



K-MJD 3608 4 RANDOM MOULDS

30X60CM | 12MM | RUSTIC -MATT

HEAVY DUTY VITRIFIED TILES

* After Cutting the Tiles you may apply them to the wall & floor



Kajaria
DURATECH

K-MJD 3608 G-1



K-MJD 3608 G-2



G-1



G-2

30X60CM | 12MM | RUSTIC -MATT

HEAVY DUTY VITRIFIED TILES

MOHENJO-DARO

K-MJD 3608 G-3



K-MJD 3608 G-4



G-3



G-4

30X60CM | 12MM | RUSTIC -MATT

HEAVY DUTY VITRIFIED TILES





K-MJD 3609

ONE CONCEPT MULTIPLE SIZES*



K-MJD 3609

4 RANDOM MOULDS

30X60CM | 12MM | RUSTIC -MATT

HEAVY DUTY VITRIFIED TILES

* After Cutting the Tiles you may apply them to the wall & floor



Kajaria
DURATECH

K-MJD 3609 G-1



K-MJD 3609 G-2



G-1



G-2

30X60CM | 12MM | RUSTIC -MATT

HEAVY DUTY VITRIFIED TILES

MOHENJO-DARO

K-MJD 3609 G-3



K-MJD 3609 G-4



G-3



G-4

30X60CM | 12MM | RUSTIC -MATT

HEAVY DUTY VITRIFIED TILES





K-MJD 3610

ONE CONCEPT MULTIPLE SIZES*



K-MJD 3610

4 RANDOM MOULDS

30X60CM | 12MM | RUSTIC -MATT

HEAVY DUTY VITRIFIED TILES

* After Cutting the Tiles you may apply them to the wall & floor



Kajaria
DURATECH

K-MJD 3610 G-1



K-MJD 3610 G-2

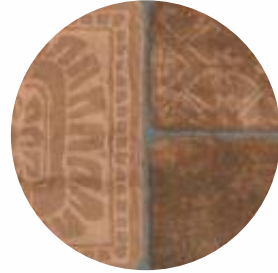
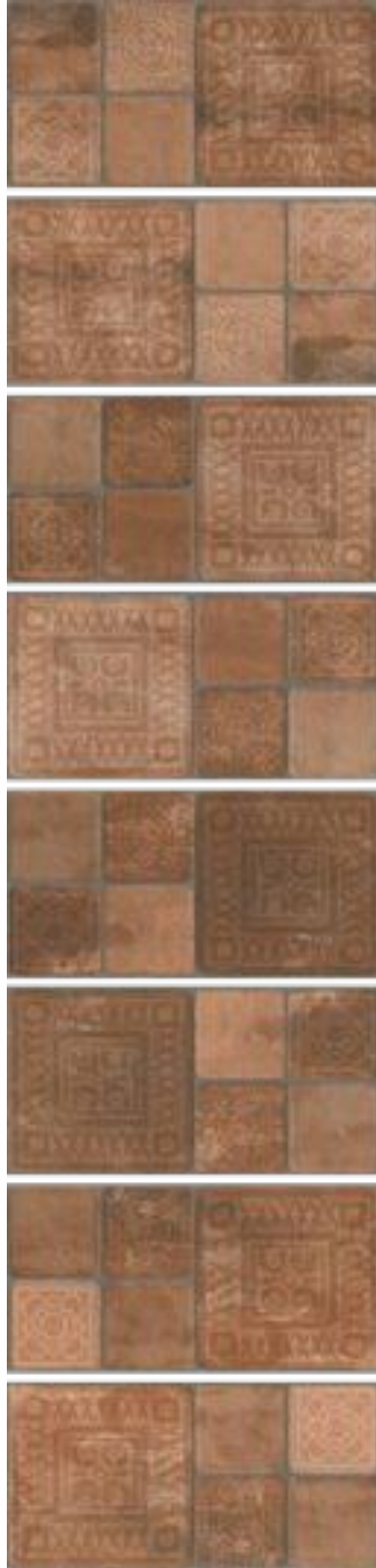

G-1



G-2

30X60CM | 12MM | RUSTIC -MATT

HEAVY DUTY VITRIFIED TILES

MOHENJO-DARO

K-MJD 3610 G-3



K-MJD 3610 G-4

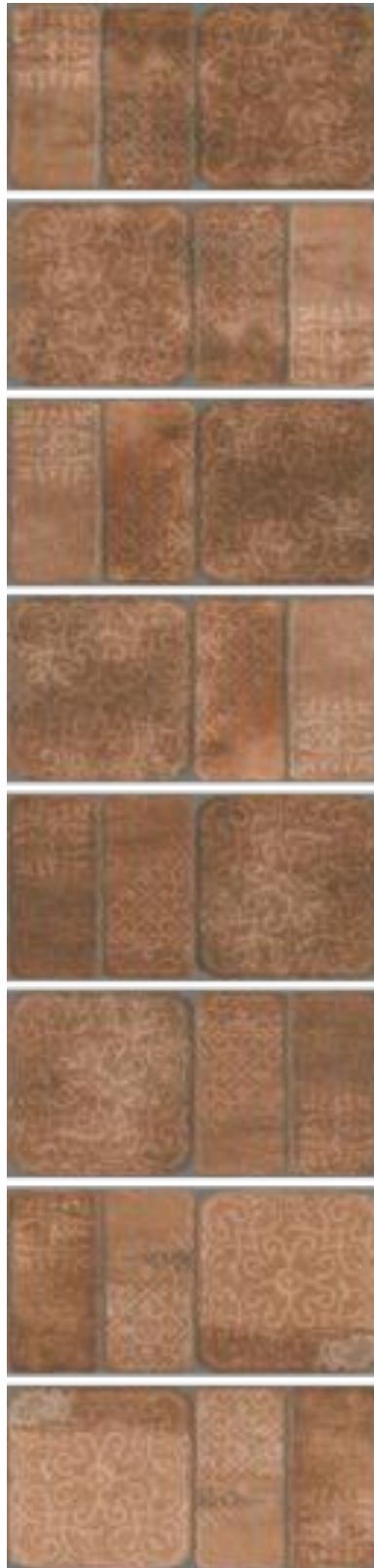

G-3



G-4

30X60CM | 12MM | RUSTIC -MATT

HEAVY DUTY VITRIFIED TILES





K-MJD 3611

ONE CONCEPT MULTIPLE SIZES*



K-MJD 3611

4 RANDOM MOULDS

30X60CM | 12MM | RUSTIC -MATT

HEAVY DUTY VITRIFIED TILES

* After Cutting the Tiles you may apply them to the wall & floor



Kajaria
DURATECH

K-MJD 3611 G-1

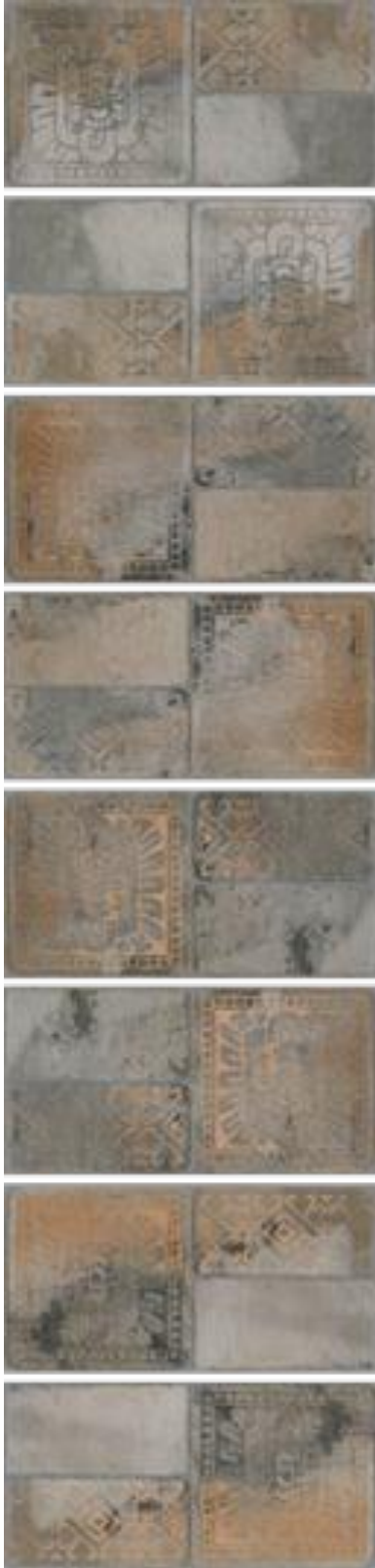

K-MJD 3611 G-2



G-1



G-2

30X60CM | 12MM | RUSTIC -MATT

HEAVY DUTY VITRIFIED TILES

MOHENJO-DARO

K-MJD 3611 G-3



K-MJD 3611 G-4



G-3



G-4

30X60CM | 12MM | RUSTIC -MATT

HEAVY DUTY VITRIFIED TILES





K-MJD 3612

ONE CONCEPT MULTIPLE SIZES*

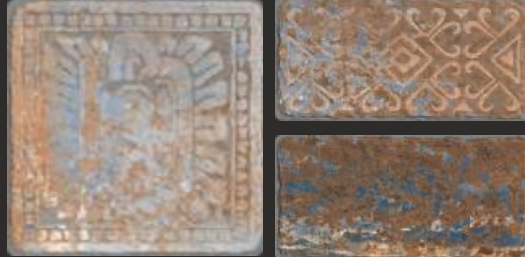

K-MJD 3612

4 RANDOM MOULDS

30X60CM | 12MM | RUSTIC -MATT

HEAVY DUTY VITRIFIED TILES

* After Cutting the Tiles you may apply them to the wall & floor



Kajaria
DURATECH

K-MJD 3612 G-1

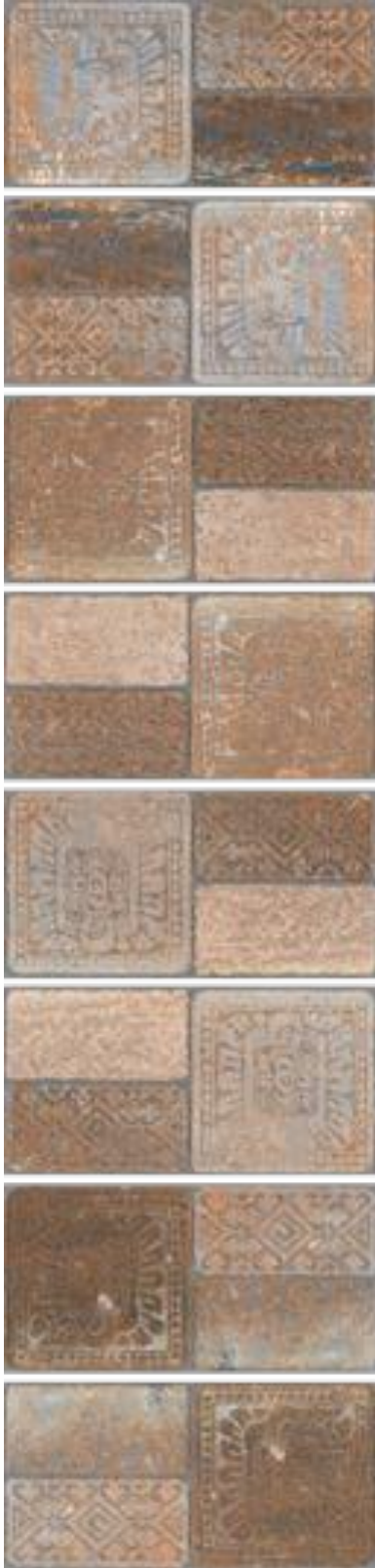

K-MJD 3612 G-2



G-1



G-2

30X60CM | 12MM | RUSTIC -MATT

HEAVY DUTY VITRIFIED TILES

MOHENJO-DARO

K-MJD 3612 G-3



K-MJD 3612 G-4

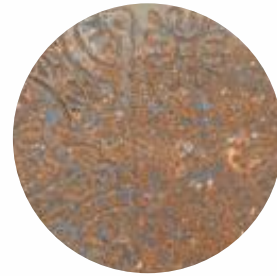

G-3



G-4

30X60CM | 12MM | RUSTIC -MATT

HEAVY DUTY VITRIFIED TILES





K-MJD 3613

ONE CONCEPT MULTIPLE SIZES*

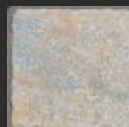

K-MJD 3613

4 RANDOM MOULDS

30X60CM | 12MM | RUSTIC -MATT

HEAVY DUTY VITRIFIED TILES

* After Cutting the Tiles you may apply them to the wall & floor



Kajaria
DURATECH

K-MJD 3613 G-1

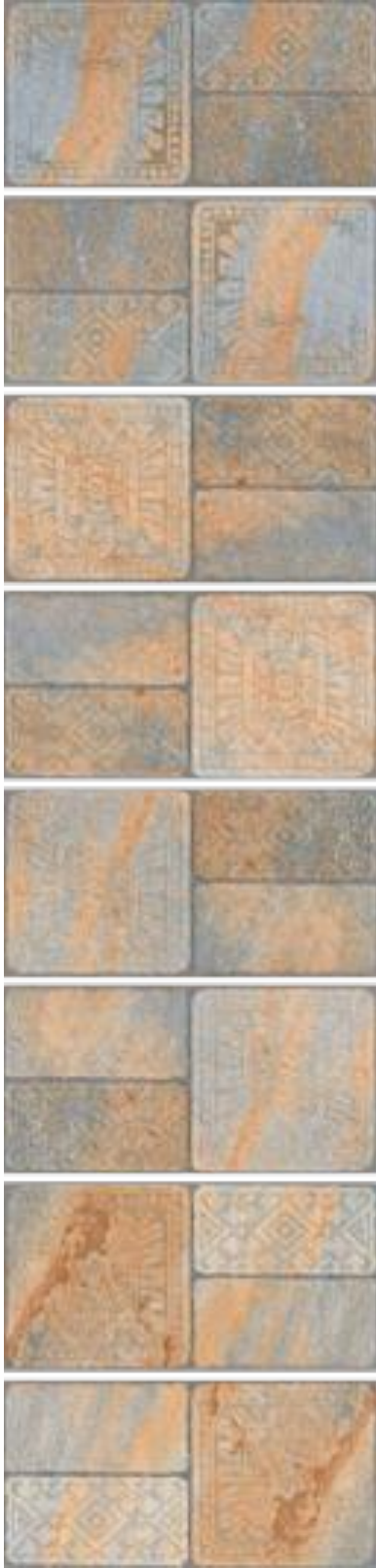

K-MJD 3613 G-2



G-1



G-2

30X60CM | 12MM | RUSTIC -MATT

HEAVY DUTY VITRIFIED TILES

MOHENJO-DARO

K-MJD 3613 G-3



K-MJD 3613 G-4

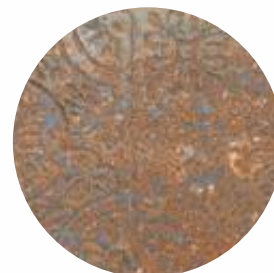

G-3



G-4

30X60CM | 12MM | RUSTIC -MATT

HEAVY DUTY VITRIFIED TILES





K-MJD 3614

ONE CONCEPT MULTIPLE SIZES*



K-MJD 3614

4 RANDOM MOULDS

30X60CM | 12MM | RUSTIC -MATT

HEAVY DUTY VITRIFIED TILES

* After Cutting the Tiles you may apply them to the wall & floor



Kajaria
DURATECH

K-MJD 3614 G-1



K-MJD 3614 G-2

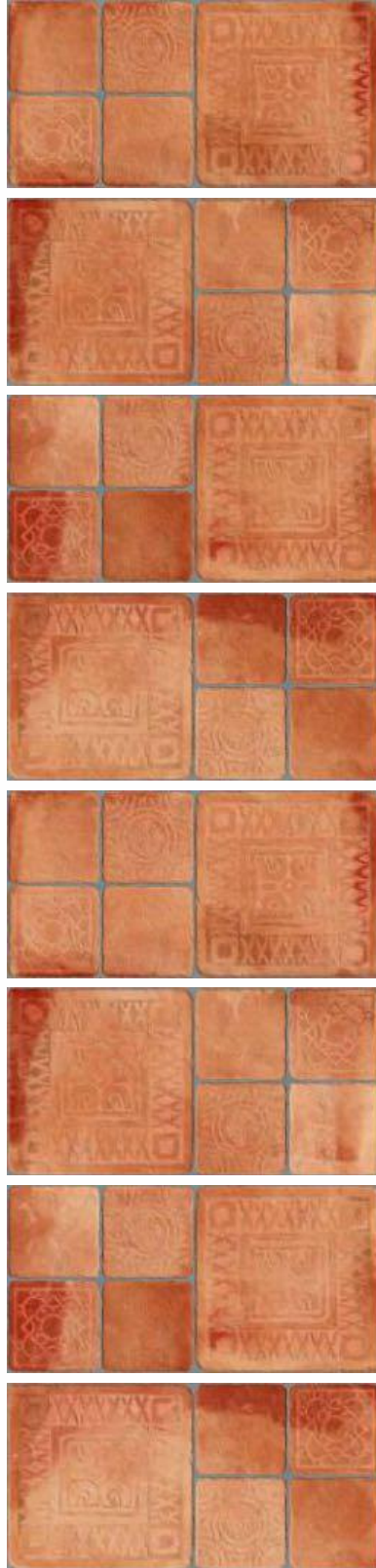

G-1

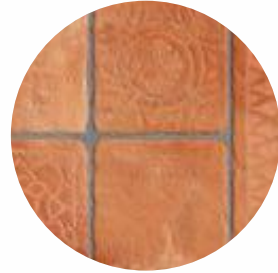

G-2

30X60CM | 12MM | RUSTIC -MATT

HEAVY DUTY VITRIFIED TILES

MOHENJO-DARO

K-MJD 3614 G-3



K-MJD 3614 G-4

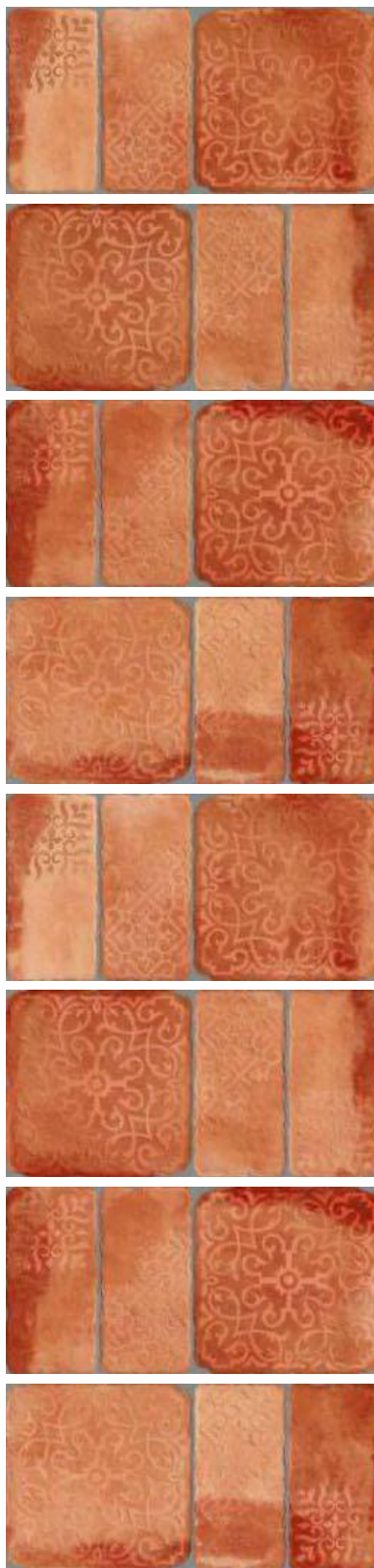

G-3

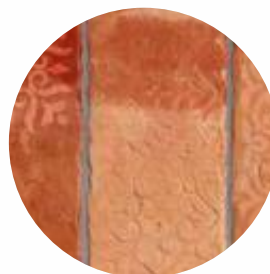

G-4

30X60CM | 12MM | RUSTIC -MATT

HEAVY DUTY VITRIFIED TILES



Kajaria **DURATECH**

INDUS VALLEY

Choose your style from the range of Designs & Patterns for residential and public venues. This collection give the spark that drive you to push the style and strength. Discover the innovative ways to beautify your spaces. It comes in random moulds with 12 mm of thickness and rustic glaze.

30X60CM | 12MM
HEAVY DUTY VITRIFIED TILES





K-IND 3625

ONE CONCEPT MULTIPLE SIZES*

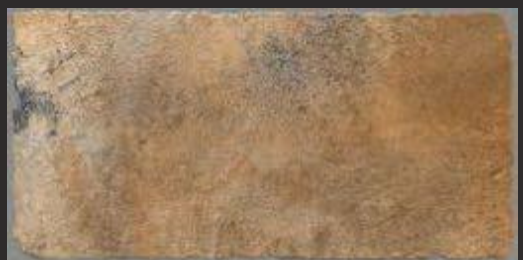
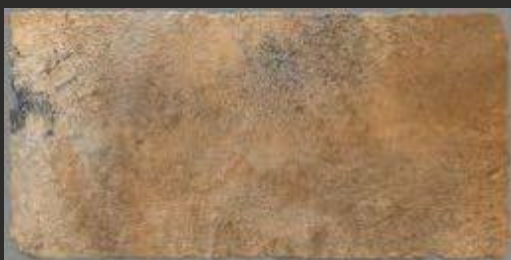

K-IND 3625

4 RANDOM MOULDS

30X60CM | 12MM | RUSTIC -MATT

HEAVY DUTY VITRIFIED TILES

* After Cutting the Tiles you may apply them to the wall & floor



Kajaria
DURATECH

K-IND 3625

RANDOM PATTERN



30X60CM | 12MM | RUSTIC -MATT

HEAVY DUTY VITRIFIED TILES

INDUS-VALLEY

K-IND 3625

RANDOM PATTERN



30X60CM | 12MM | RUSTIC -MATT

HEAVY DUTY VITRIFIED TILES





K-IND 3626

ONE CONCEPT MULTIPLE SIZES*



K-IND 3626 4 RANDOM MOULDS

30X60CM | 12MM | RUSTIC -MATT

HEAVY DUTY VITRIFIED TILES

* After Cutting the Tiles you may apply them to the wall & floor



K-IND 3626



RANDOM PATTERN



30X60CM | 12MM | RUSTIC -MATT

HEAVY DUTY VITRIFIED TILES

K-IND 3626

RANDOM PATTERN

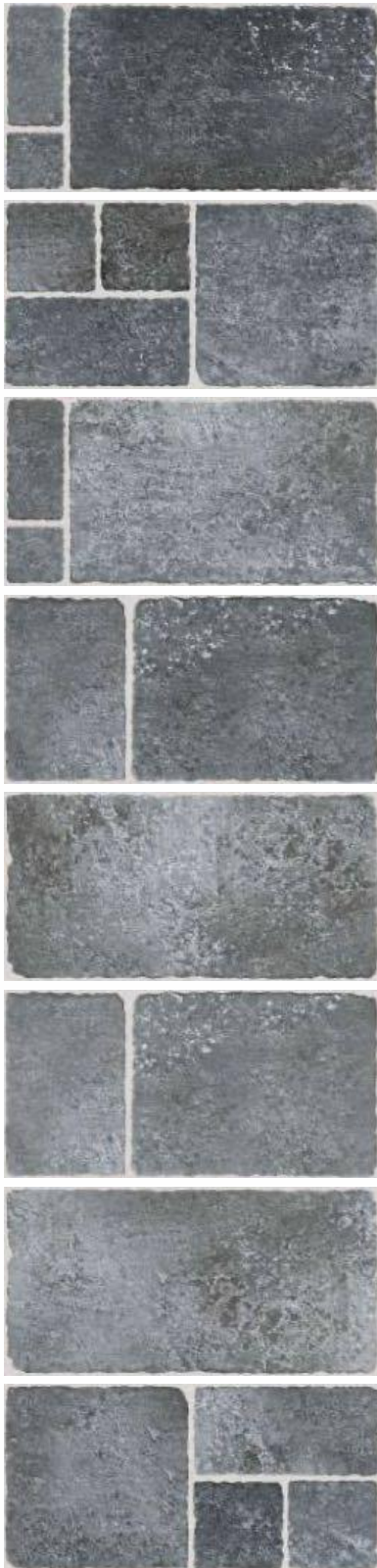

30X60CM | 12MM | RUSTIC -MATT

HEAVY DUTY VITRIFIED TILES





K-IND 3627

ONE CONCEPT MULTIPLE SIZES*

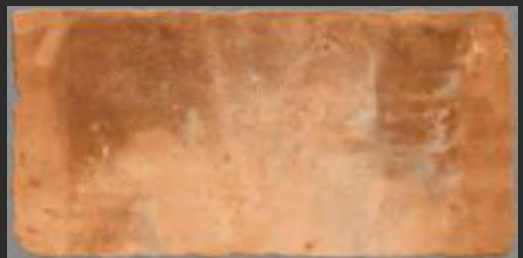

K-IND 3627

4 RANDOM MOULDS

30X60CM | 12MM | RUSTIC -MATT

HEAVY DUTY VITRIFIED TILES

* After Cutting the Tiles you may apply them to the wall & floor



Kajaria
DURATECH

K-IND 3627

RANDOM PATTERN



30X60CM | 12MM | RUSTIC -MATT

HEAVY DUTY VITRIFIED TILES

INDUS-VALLEY

K-IND 3627

RANDOM PATTERN



30X60CM | 12MM | RUSTIC -MATT

HEAVY DUTY VITRIFIED TILES





K-IND 3628

ONE CONCEPT MULTIPLE SIZES*

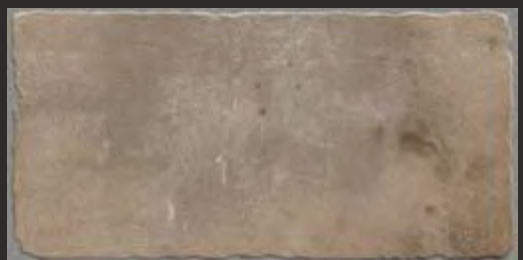

K-IND 3628

4 RANDOM MOULDS

30X60CM | 12MM | RUSTIC -MATT

HEAVY DUTY VITRIFIED TILES

* After Cutting the Tiles you may apply them to the wall & floor



Kajaria
DURATECH

K-IND 3628

RANDOM PATTERN



30X60CM | 12MM | RUSTIC -MATT

HEAVY DUTY VITRIFIED TILES

K-IND 3628



RANDOM PATTERN



30X60CM | 12MM | RUSTIC -MATT

HEAVY DUTY VITRIFIED TILES





K-IND 3629

ONE CONCEPT MULTIPLE SIZES*

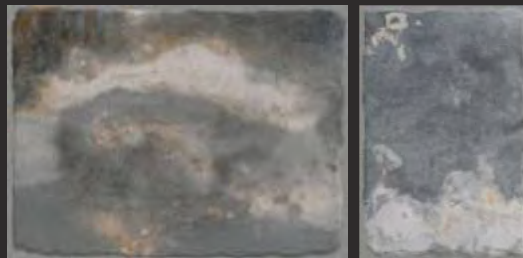
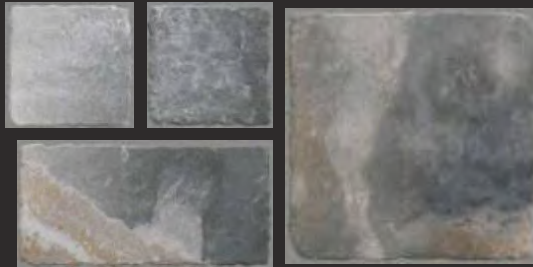

K-IND 3629

4 RANDOM MOULDS

30X60CM | 12MM | RUSTIC -MATT

HEAVY DUTY VITRIFIED TILES

* After Cutting the Tiles you may apply them to the wall & floor



Kajaria
DURATECH

K-IND 3629

RANDOM PATTERN



30X60CM | 12MM | RUSTIC -MATT

HEAVY DUTY VITRIFIED TILES

INDUS-VALLEY

K-IND 3629

RANDOM PATTERN

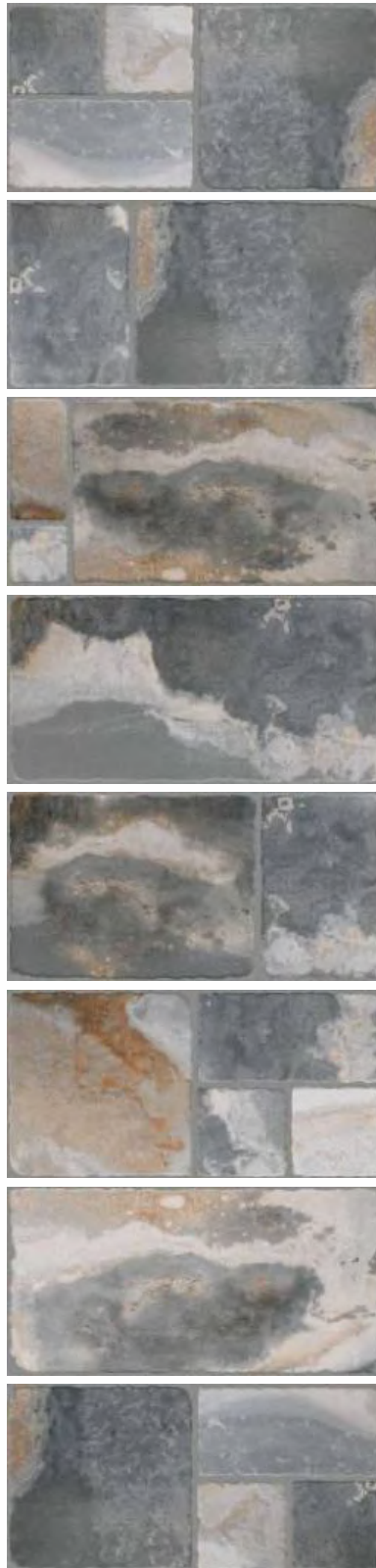
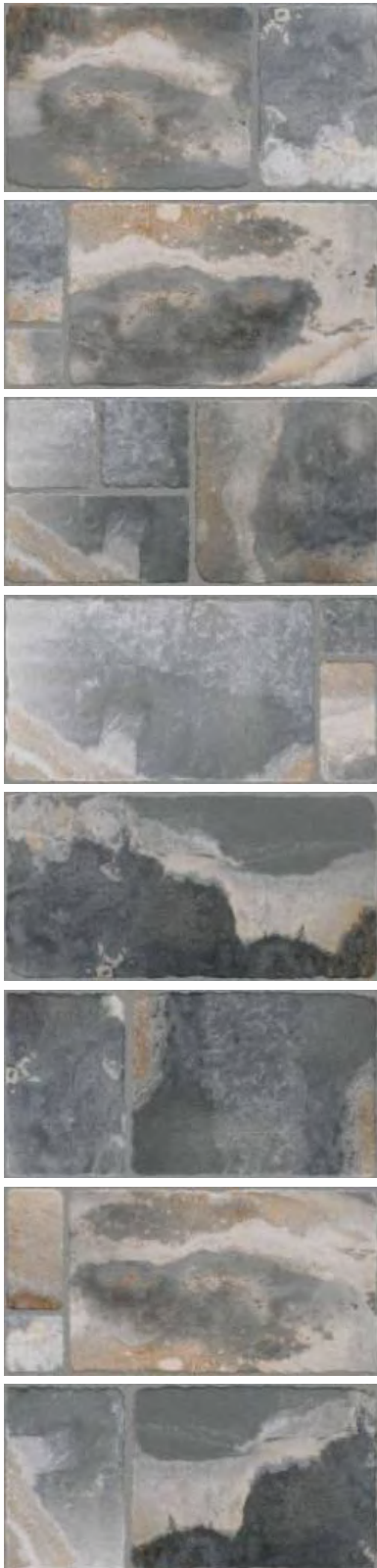

30X60CM | 12MM | RUSTIC -MATT

HEAVY DUTY VITRIFIED TILES





K-IND 3630

ONE CONCEPT MULTIPLE SIZES*



K-IND 3630 4 RANDOM MOULDS

30X60CM | 12MM | RUSTIC -MATT

HEAVY DUTY VITRIFIED TILES

* After Cutting the Tiles you may apply them to the wall & floor



Kajaria
DURATECH

K-IND 3630

RANDOM PATTERN

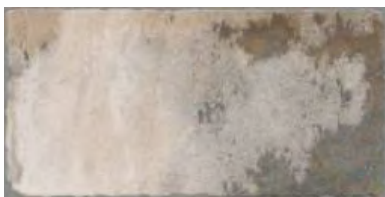

30X60CM | 12MM | RUSTIC -MATT

HEAVY DUTY VITRIFIED TILES

INDUS-VALLEY

K-IND 3630



RANDOM PATTERN

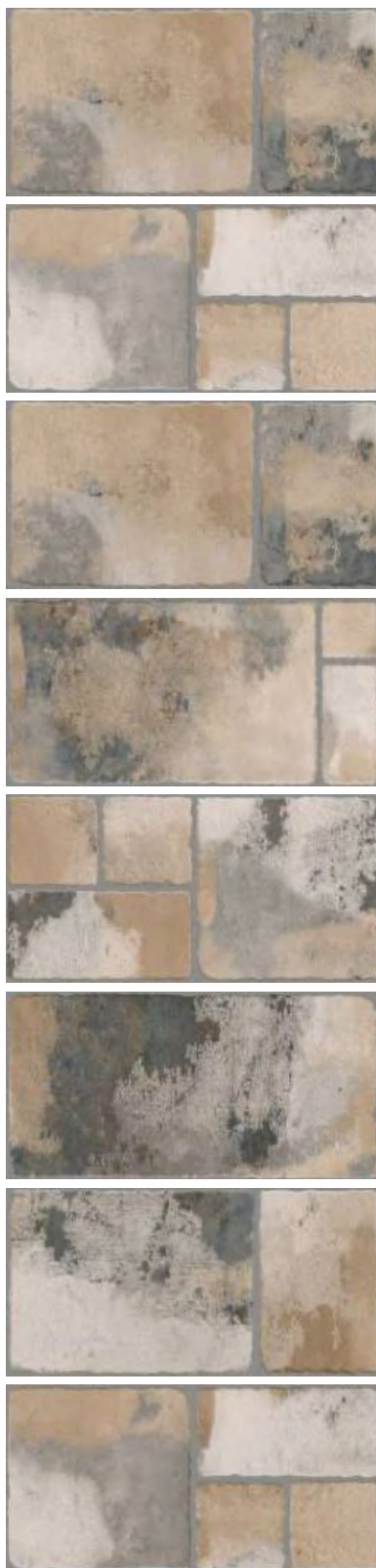

30X60CM | 12MM | RUSTIC -MATT

HEAVY DUTY VITRIFIED TILES





K-IND 3631

ONE CONCEPT MULTIPLE SIZES*



K-IND 3631

4 RANDOM MOULDS

30X60CM | 12MM | RUSTIC -MATT

HEAVY DUTY VITRIFIED TILES

* After Cutting the Tiles you may apply them to the wall & floor



Kajaria
DURATECH

K-IND 3631

RANDOM PATTERN



30X60CM | 12MM | RUSTIC -MATT

HEAVY DUTY VITRIFIED TILES

INDUS-VALLEY

K-IND 3631

RANDOM PATTERN

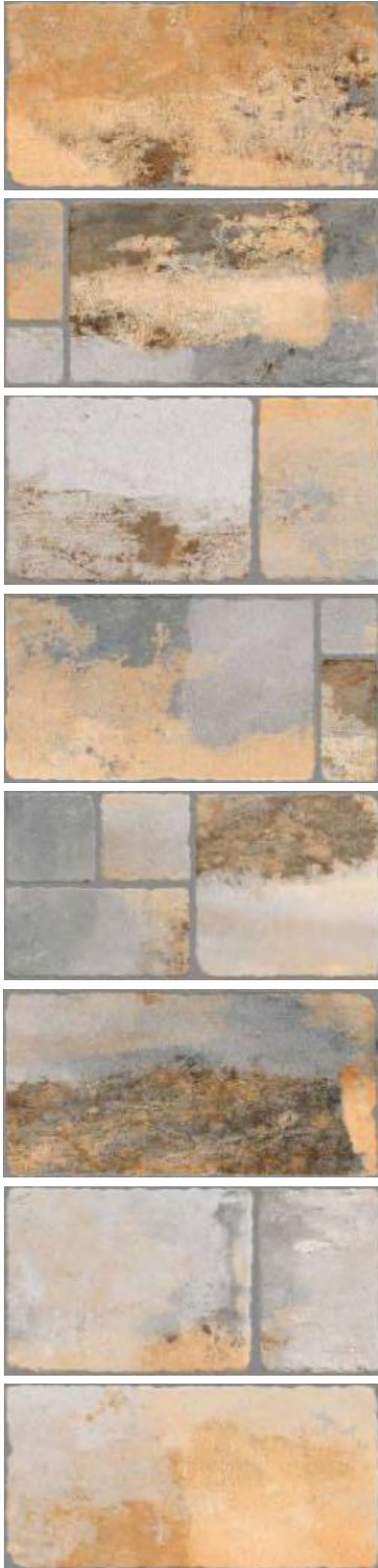

30X60CM | 12MM | RUSTIC -MATT

HEAVY DUTY VITRIFIED TILES



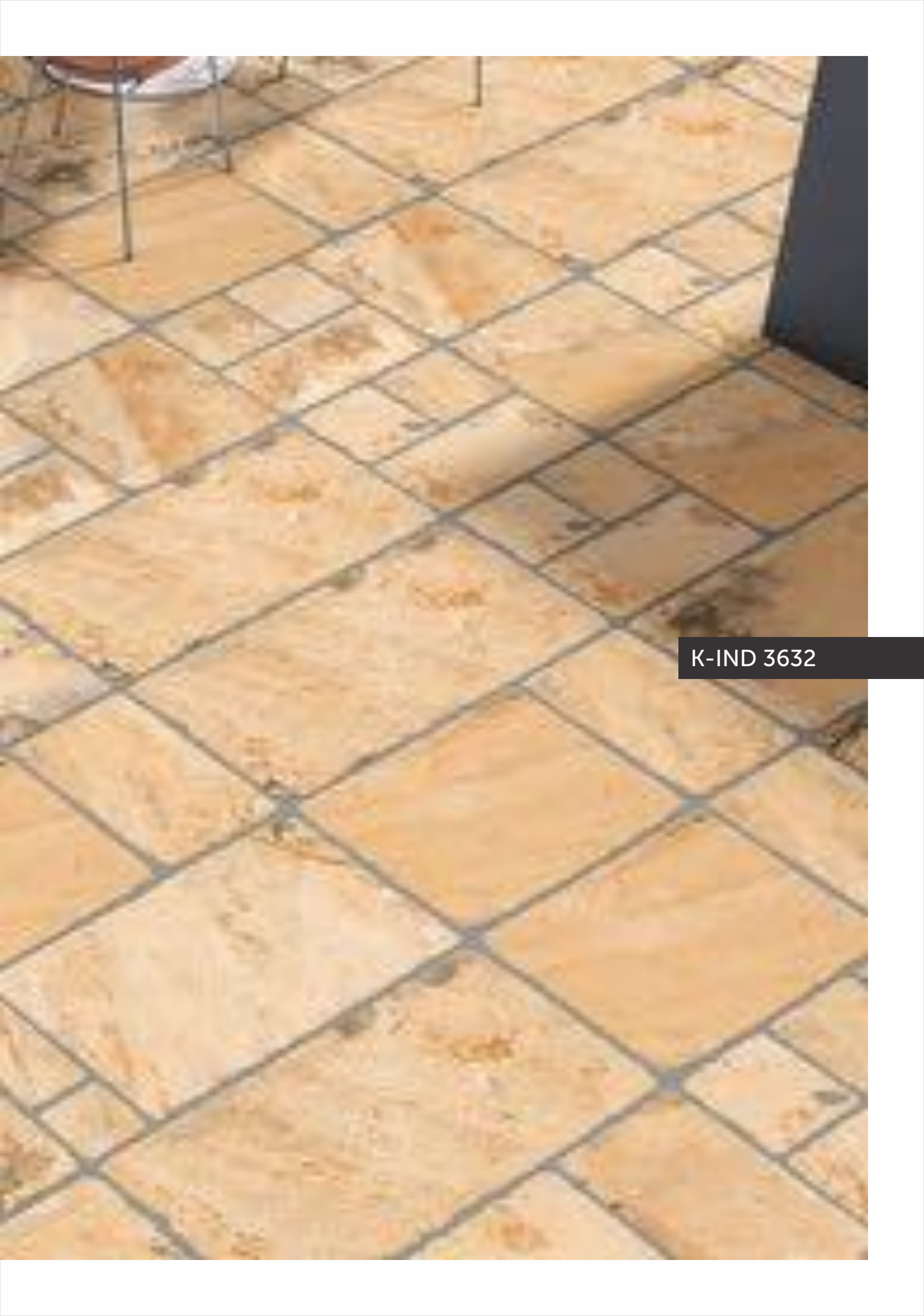

K-IND 3632

ONE CONCEPT MULTIPLE SIZES*

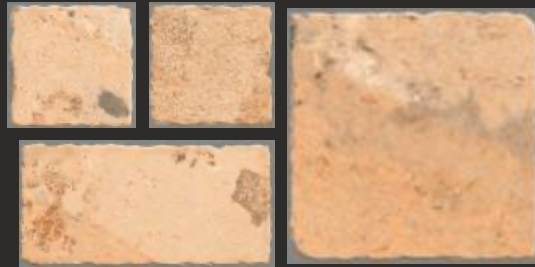

K-IND 3632

4 RANDOM MOULDS

30X60CM | 12MM | RUSTIC -MATT

HEAVY DUTY VITRIFIED TILES

* After Cutting the Tiles you may apply them to the wall & floor



Kajaria
DURATECH

K-IND 3632

RANDOM PATTERN

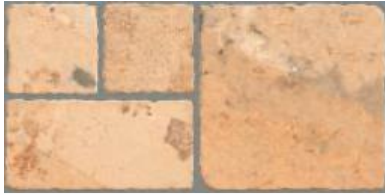

30X60CM | 12MM | RUSTIC -MATT

HEAVY DUTY VITRIFIED TILES

K-IND 3632

RANDOM PATTERN

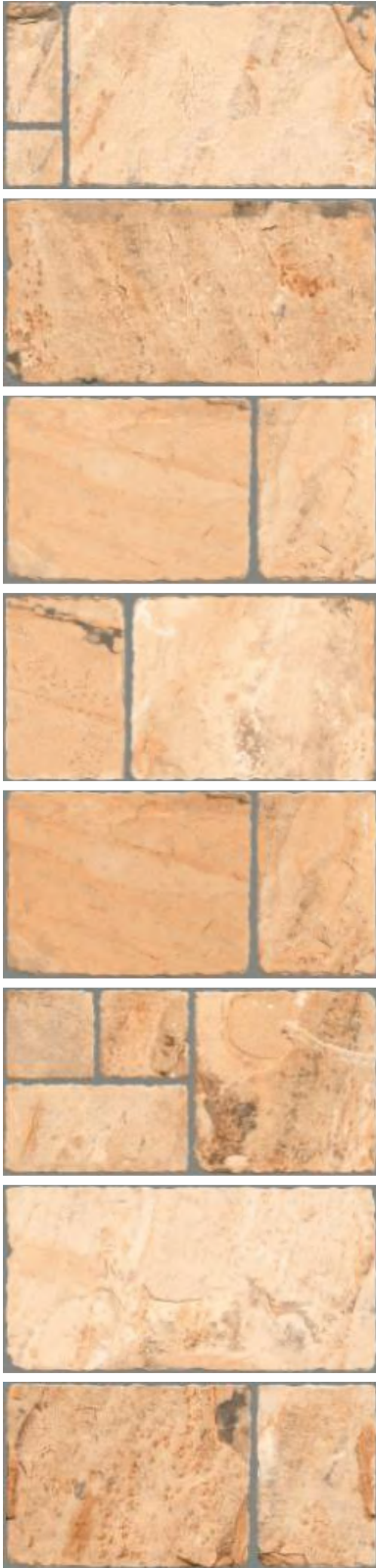

30X60CM | 12MM | RUSTIC -MATT

HEAVY DUTY VITRIFIED TILES





K-IND 3633

ONE CONCEPT MULTIPLE SIZES*



K-IND 3633 4 RANDOM MOULDS

30X60CM | 12MM | RUSTIC -MATT

HEAVY DUTY VITRIFIED TILES

* After Cutting the Tiles you may apply them to the wall & floor



Kajaria
DURATECH

K-IND 3633

RANDOM PATTERN



30X60CM | 12MM | RUSTIC -MATT

HEAVY DUTY VITRIFIED TILES

INDUS-VALLEY

K-IND 3633

RANDOM PATTERN

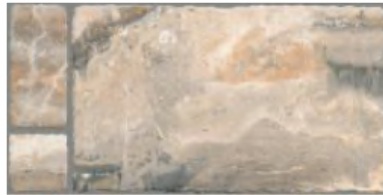

30X60CM | 12MM | RUSTIC -MATT

HEAVY DUTY VITRIFIED TILES



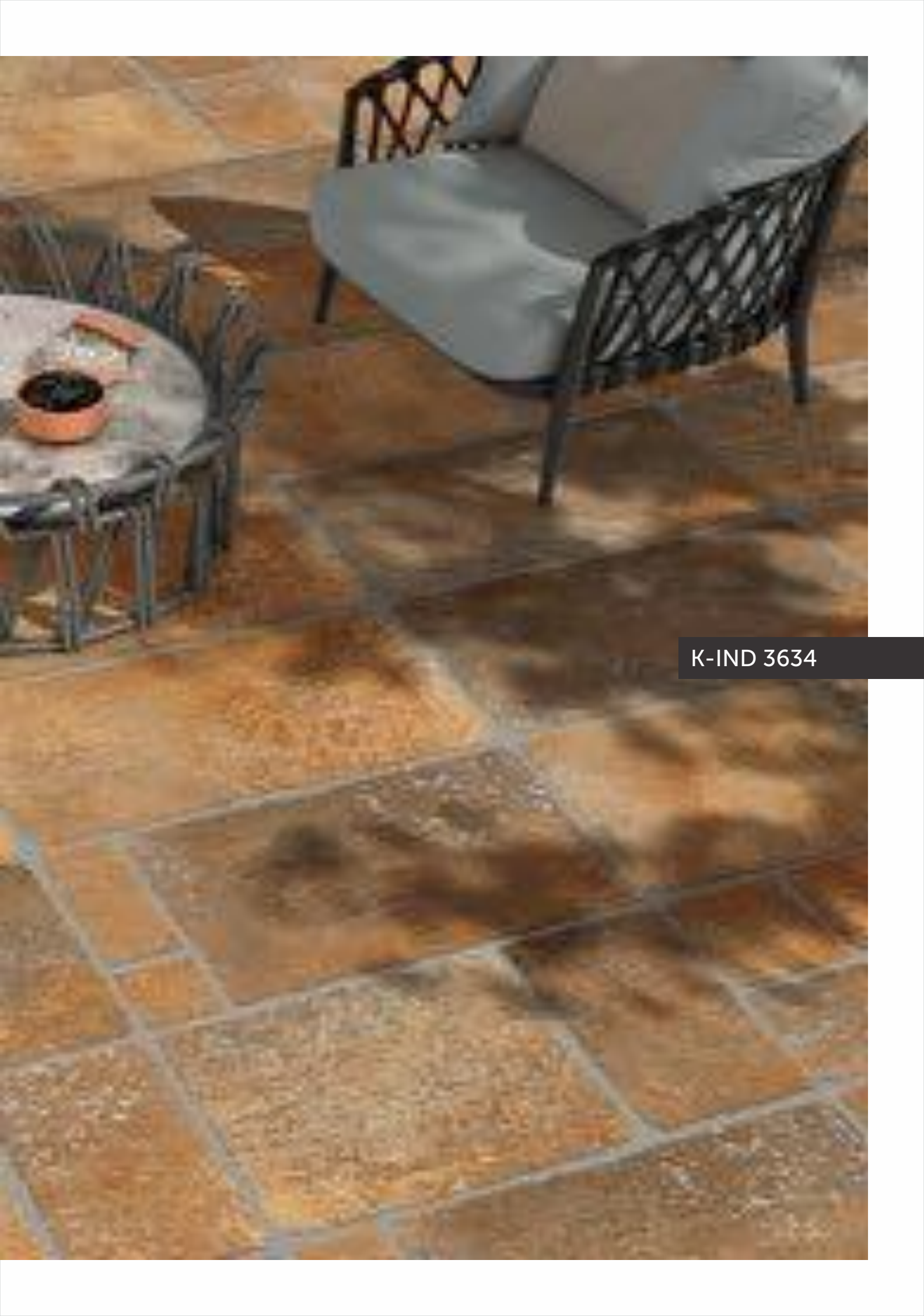

K-IND 3634

ONE CONCEPT MULTIPLE SIZES*



K-IND 3634

4 RANDOM MOULDS

30X60CM | 12MM | RUSTIC -MATT

HEAVY DUTY VITRIFIED TILES

* After Cutting the Tiles you may apply them to the wall & floor



Kajaria
DURATECH

K-IND 3634

RANDOM PATTERN



30X60CM | 12MM | RUSTIC -MATT

HEAVY DUTY VITRIFIED TILES

INDUS-VALLEY

K-IND 3634

RANDOM PATTERN



30X60CM | 12MM | RUSTIC -MATT

HEAVY DUTY VITRIFIED TILES





K-IND 3635

ONE CONCEPT MULTIPLE SIZES*

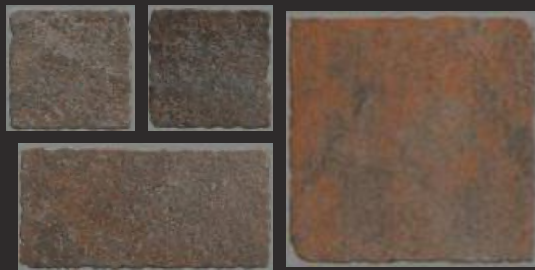

K-IND 3635

4 RANDOM MOULDS

30X60CM | 12MM | RUSTIC -MATT

HEAVY DUTY VITRIFIED TILES

* After Cutting the Tiles you may apply them to the wall & floor



Kajaria
DURATECH

K-IND 3635

RANDOM PATTERN



30X60CM | 12MM | RUSTIC -MATT

HEAVY DUTY VITRIFIED TILES

INDUS-VALLEY

K-IND 3635



RANDOM PATTERN



30X60CM | 12MM | RUSTIC -MATT

HEAVY DUTY VITRIFIED TILES

TECHNICAL SPECIFICATION 300x600MM / 12MM DURATECH

S.No.	PROPERTY	GROUP BIA - ISO 13006/EN-176	GROUP BIA IS :15622:2017	OUR VALUE	TEST ACCORDING TO
Dimensions & surface Quality					
1.	Deviation in length and width	± 0.6%	± 0.1%	± 0.1%	ISO 10545:2/IS:13630 (P-1)
2.	Deviation in thickness	± 5%	± 5%	± 4%	ISO 10545:2/IS:13630 (P-1)
3.	Deviation in Staightrness of sides	± 0.5%	± 0.1%	± 0.1%	ISO 10545:2/IS:13630 (P-1)
4.	Deviation in Rectangularity	± 0.5%	± 0.1%	± 0.1%	ISO 10545:2/IS:13630 (P-1)
5.	Deviation in Surface Flatness	± 0.5%	± 0.5%	± 0.2%	ISO 10545:2/IS:13630 (P-1)
6.	Surface Quality (%)	Minimum 95%	Minimum 95%	No visible defects	ISO 10545:2/IS:13630 (P-1)
Physical characteristics					
7.	Scratch Hardness of surface Moh's scale	Required	Min. 5	6	EN-101/IS:13630 (P-13)
8.	Water absorption	≤0.5%	Averages 0.08, Individual maximum 0.1%	<0.1%	ISO 10545:3/IS: 13630 (P-2)
9.	Moisture Expansion, in mm/m	Nil	0.02, Max	Nil	ISO 10545:10
10.	SurfaceAbrasion Resistance	As per Mfg.	Min Class 2	Min. Class-4	ISO 10545:7
Mechanical characteristics					
11.	Breaking strength	1300 N	Min 1300 N	>2200N	ISO 10545:4/IS: 13630 (P-6)
12.	Modulus of rupture	>35 N/mm ²	Average 35, Individual minimum 32	≥40 N/mm ²	ISO 10545:4/IS: 13630 (P-6)
13.	Impact resistance	Declared by manufacturer	0.55, Min	Min. 0.55	ISO 10545:5/IS:13630 (P-14)
Safety characteristics					
14.	Density	Required	Min 2.20 gm/cc	2.30 gm/cc	DIN 51082/IS: 13630 (P-2)
15.	Skid resistance (Friction coeeficient)	≥0.4	-	≥0.5	ISO 10545:17
Thermo photo characteristics					
16.	Thermal shock resistance	Resistant to 10 cycles	Min 10 cycles	Pass min 10 cycles	ISO 10545:9/IS: 13630 (P-5)
17.	Co efficient of thermal expansion	9×10 ⁻⁶ K ⁻¹ Max	6×10 ⁻⁶ K ⁻¹ Max	<6×10 ⁻⁶ K ⁻¹ Max	ISO 10545:8/IS:13630 (P-4)
18.	Frost resistance	Resistant	Required	Resistant	ISO 10545:12/IS: 13630 (P-10)
19.	Crazing Resistance	As per Mfg.	-	Min 10 cycles	ISO 10545:11
Chemical characteristics charactersitics					
20.	Stain Resistance	Min class-3	Required	Min conform to class-4'	ISO 10545:14
21.	Chemical Resistance HOUSE HOLD CHEMICAL & SWIMMING POOL SALT	min class-UB	Required	Conform to classes-UA'	ISO 10545:13/IS:13630 (P-7)
22.	Chemical Resistance LOW CONCENTRATIONS ACID & ALKALIES	min class-ULB	Required	Conform to classes-ULA'	ISO 10545:13/IS:13630 (P-7)
23.	Chemical Resistance HIGH CONCENTRATIONS ACID & ALKALIES	min class-UHB	Required	Conform to classes-UHA'	ISO 10545:13/IS:13630 (P-7)

PACKING DETAILS

DIMENSIONS (MM)	NO. OF TILES / BOX	COVERAGE AREA
300x600	4 Pcs.	0.72 sqm.

* Vitrified tiles have resistance to most of the stains/chemicals but,it is recommended to take due care while laying and for day-to-day maintenance.

* Resistance to acids & alkalies (Exception Hydrofluoric Acids & its Compounds)

KAJARIA DISPLAY CENTRES / REGIONAL OFFICE



NORTH

CHANDIGARH

SCO- 45-46-47, first floor, sector-17A,
opp. Taj Hotel, Chandigarh-160017
Mobile : 9779042134, 9779009264
Phone : 0172- 4631419 / 16

DELHI

J-1/B-1 (Extn.),
Mohan Co-Operative Industrial Estate,
(Opp. Badarpur Thermal Power Station),
Mathura Road, New Delhi - 110 044. (Delhi)
Mobile : 9717795123, 9717795181

DEHRADUN

International Trade Tower, 1 Old Survey Road,
Adjoining Rajpur Road,, Near Cross Road Mall
Dehradun - 248001, Uttarakhand
Mobile : 97600 40499

JAIPUR

G-1-2, Aishwarya Tower,
Near Hotel Hawa Mahal, Ajmer Road,
Jaipur-302005, (Rajasthan)
Mobile : 9929022124

LUDHIANA

Upper Ground Floor, Sandhu Tower-2,
Gurdev Nagar, Ferozpur Road,
Ludhiana - 141001, Punjab
Mobile : 9779021257

LUCKNOW

529 GHA/06, Kanchana Bihari Marg,
Near Jagrani Hospital, Ring Road
Lucknow - 226016 (U.P.)
Mobile : 9793299660, 8173001374

VARANASI

Rukmani Tower, N8/247-2K-1, DLW,
BHU Road, Newada, Sunderpur
Varanasi-221005, Uttar Pradesh
Mobile : 9794865554, 9005065656

WEST

MUMBAI

B1-307, BOOMERANG, Chandivali Farm Road,
Near Chandivali Studio, Off Saki-Vihar Road,
Andheri (E) Mumbai - 400072, (Maharashtra)
Mobile : 9987753947,9987753948

PUNE

601-A, D.S.K. Gandharv Heights,
Ganesh Khind Road, Shivaji Nagar,
Pune - 411005, (Maharashtra)
Mobile : 7028005373

AHMEDABAD (Regional office)

Kajaria Ceramics Ltd.
Office No. 504, City Centre-2, 5th Floor,
Nr. Sukan Mall Cross Road,
Science City Road, Sola, Ahmedabad -380060
Mobile :9724340890

CENTRAL

RAIPUR

1st Floor, Maharaja Plaza, Near Wholesale
Fruit Market, Dhamtari Road, Laalpur
Raipur-492001, Chhattisgarh
Mobile : 9755007408

INDORE (Regional office)

Kajaria ceramics Ltd.
S.A. Tower, 1st Floor, 13/3 New Palasia,
Opp. Arya Samaj Building, Indore, 452001
Mobile: 73140 68839 / 73140 68803

EAST

KOLKATA (Regional office)

Tirupati Plaza, 2nd Floor, 74/2, A.J.C.Bose Road,
Opp to Jora Girja,
Kolkata - 700 016 (West Bengal)
Mobile: 9007011023

SOUTH

BANGALORE

Farah Icon, 119 First Floor
Opp. New Pass Port Kendra, Lalbagh Road,
Bangalore – 560 027, (Karnataka)
Mobile : 9008098325, 9008007336, 90082 78672
900840 2940, 900840 2922

CHENNAI

Old No.121, New No.38, Arihant jashn Building,
Rukmani Lakshminipathi Salai, Opp to Rajarathinam Stadium,
Egmore, Chennai - 600008, TamilNadu
Mobile : 9003077099
Phone : 044-28594990 / 28594991

COCHIN

MN Square, 1st Floor
549/2, Near Gold Souk Grande
NH Bypass, Vyttila, Cochin- 19, (Kerala)
Mobile : 9746474732, 9746474739, 9746474733

COIMBATORE

First Floor , No.57, Cowley Brown Road,
R.S Puram, Coimbatore - 641002, (Tamil Nadu)
Mobile : 9003325075

HYDERABAD

Keerthi & Pride Towers, House No. 8-2-120/86/1&2,
3rd Floor, plot No.11 & 12, Road No.2, Banjara Hills
Hyderabad-500034, (Telangana)
Mobile : 9000005385

VIJAYWADA

61-3/4-1, 1st Road, Geetha Nagar, Beside SBI Bank,
NH-5,Vijaywada-520013, (Andhra Pradesh)
Mobile : 7799660222, 9000302776

SALES REPRESENTATIVE

NORTH

AGRA :

Mobile : 9760045574

ALLAHABAD :

Mobile : 9773983600

BHATINDA :

Mobile : 9501001162

FARIDABAD :

Mobile : 9717219345

GURGAON :

Mobile : 9717795118
9650065523

GHAZIABAD :

Mobile : 9810010240

GORAKHPUR :

Mobile : 8009407878

HALDWANI :

Mobile : 9760098112

HISSAR :

Mobile : 9996907982

JALANDHAR :

Mobile : 9779021261

JAMMU :

Mobile : 9906909300

JODHPUR :

Mobile : 9001094759

KANPUR :

Mobile : 8173001374

GHAZIABAD/ NOIDA :

Mobile : 9810010240

ROHTAK :

Mobile : 9996907982

SHIMLA

Mobile : 9501001163

UDAIPUR :

Mobile : 9001092597

EAST

BIHAR :

Mobile : 7781005449

JHARKHAND :

Mobile : 9938234060

WB/NE

Mobile : 9007372220

ODISHA

Mobile : 9937571222

SOUTH

BANGALORE:

Mobile : 90082 78672, 900840 2940,
900840 2922

CALICUT:

Mobile : 9746117422

KANNUR :

Mobile : 9746474736

HUBLI :

Mobile : 9008022099

MADURAI :

Mobile : 9840284411

MANGALORE :

Mobile : 9008402944

SALEM :

Mobile : 9003842142

TRIVANDURM :

Mobile : 9746474735

TRICHY :

Mobile : 9003075175

THRISSUR :

Mobile : 9746474734

VIJAYAWADA :

Mobile : 9000005385

WEST

KOLHAPUR :

Mobile : 8600992617

NASIK :

Mobile : 9730081553

GOA :

Mobile : 7757032203

SURAT :

Mobile : 9724340890

BARODA :

Mobile : 9205897978

CENTRAL

BILASPUR :

Mobile : 9752593830

JABALPUR :

Mobile : 9752593831

GWALIOR :

Mobile : 9752593834

BHOPAL :

Mobile : 7389035949

Kajaria

INDIA'S NO. 1 TILE COMPANY

Kajaria



INDIA'S NO. 1 TILE COMPANY

Kajaria Ceramics Limited

Corporate Office: J1/B1 (Extn.), Mohan Co - op Industrial Estate, Mathura Road, New Delhi - 110044, Ph.: +91-11-26946409, Fax: +91-11- 26946407

Regd Office: SF-11, Second Floor, JMD Regent Plaza, Mehrauli Gurgaon Road, Village Sikanderpur Ghosi, Gurgaon-122001, Haryana, Ph.: +91-0124-4081281

CIN No. : L26924HR1985PLC056150, E-mail: info@kajariaceramics.com, Web.: www.kajariaceramics.com

 facebook.com/KajariaCeramicsLimited  twitter.com/KajariaCeramic, Tollfree : 1800-11-2992

Download Kajaria App  